

CUBIC OR RECTANGULAR

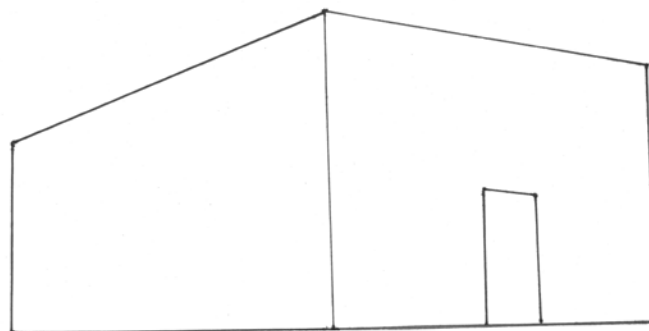

1



3



2

This typology represents a boxlike mass that is often exhibited in buildings of the mid- to late 20th century, or later. Sometimes refers to the massing of an older 19th-century building where the roof is particularly low in slope and simple in profile with no towers and a compact hall, rectangular or square floor plan that is fairly simple. Examples: 1. St. Mary Immaculate Roman Catholic Church (London), 2. St. James Presbyterian Church (Chatham), 3. Kiever Synagogue (Toronto), 4. Kneseth Israel Synagogue (Toronto)



4